

Business **Pulse** Dashboard  
**Revenue** Analysis  
**Tonnage** Analysis  
**Sales** Performance vs. Budget and Market Benchmark  
Projected **Booking** Performance  
Key **Customer** Performance  
**Network** Operations Performance  
**Hub** Operation Performance  
Instant **Root Cause** Analysis

Available Dashboards Connected to Airline System  
Real-time Data

# Commercial

Available Dashboards Connected to Cargospot  
Real-time Data

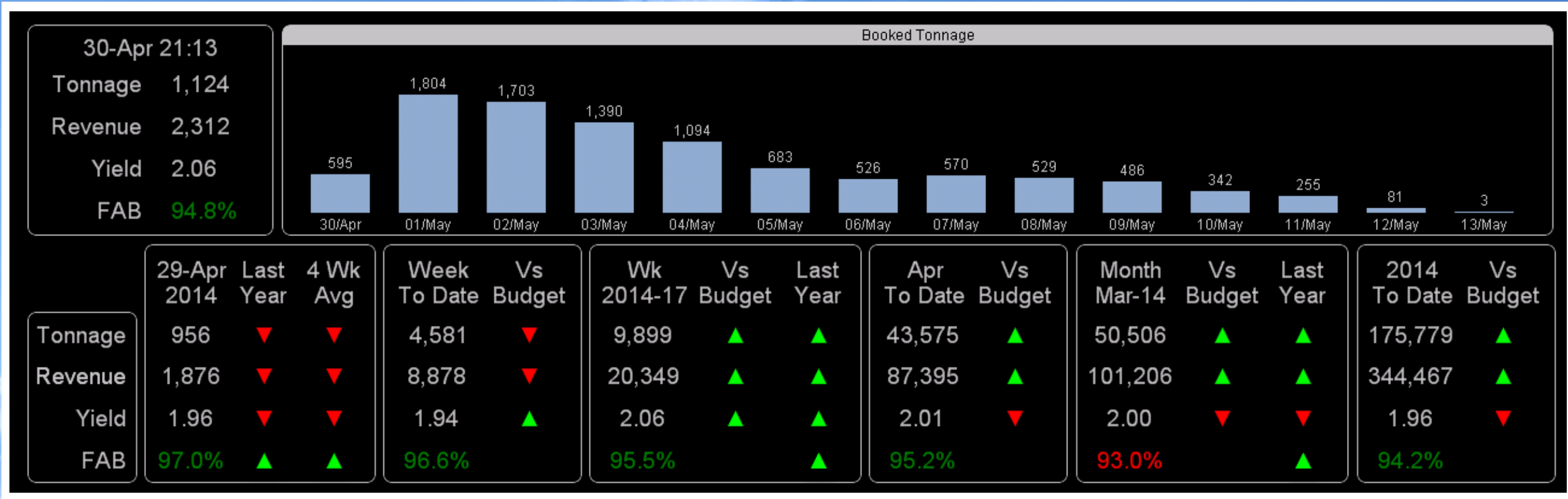

Business Pulse Dashboard providing a powerful overview of business performance with critical operation and commercial measures



Dashboard showing regional performance of budget and actual revenue

Daily Revenue Tracker												
Date	Tons (Last Year)	Tons - Last Year	Tons Last 4 Wk Avg	Ton 4 Wk Var %	Revenue (Last Year)	Revenue - Last Year	Revenue Last 4 Wk Avg	Revenue 4 Wk Var %	Yield \$ (Last Year)	Yield - Last Year	Yield Last 4 Wk Avg	Yield 4 Wk Var %
02/05/2014 Fri	396 (411)	-15	428	-8%	772 (721)	51	761	2%	1.95 (1.76)	0.19	1.78	9%
01/05/2014 Thu	558 (233)	325	544	3%	1,007 (429)	577	911	10%	1.80 (1.85)	-0.04	1.67	7%
30/04/2014 Wed	410 (347)	64	353	16%	1,491 (647)	844	682	119%	3.63 (1.87)	1.77	1.93	47%
29/04/2014 Tue	229 (271)	-42	287	-20%	441 (467)	-25	485	-8%	1.93 (1.72)	0.20	1.69	12%
28/04/2014 Mon	227 (343)	-115	249	-9%	386 (623)	-237	444	-53%	1.70 (1.82)	-0.12	1.79	5%
27/04/2014 Sun	349 (311)	38	435									
26/04/2014 Sat	394 (443)	-49	401									
25/04/2014 Fri	414 (418)	-4	446									
24/04/2014 Thu	472 (272)	200	556									
23/04/2014 Wed	304 (331)	-27	400									
22/04/2014 Tue	160 (240)	-80	320									
21/04/2014 Mon	126 (370)	-244	279									
20/04/2014 Sun	455 (298)	156	416									
19/04/2014 Sat	313 (360)	-47	424									
18/04/2014 Fri	387 (473)	-86	483									
17/04/2014 Thu	642 (354)	288	550									
16/04/2014 Wed	362 (321)	42	413									
15/04/2014 Tue	308 (262)	46	327									
14/04/2014 Mon	321 (418)	-97	264									
13/04/2014 Sun	379 (312)	68	422									
12/04/2014 Sat	444 (394)	50	423									
11/04/2014 Fri	478 (453)	25	495									
10/04/2014 Thu	517 (368)	149	548									
09/04/2014 Wed	369 (313)	56	424									
08/04/2014 Tue	292 (232)	60	357									
07/04/2014 Mon	263 (362)	-99	279									
06/04/2014 Sun	435 (321)	114	416									
05/04/2014 Sat	428 (478)	-51	434									

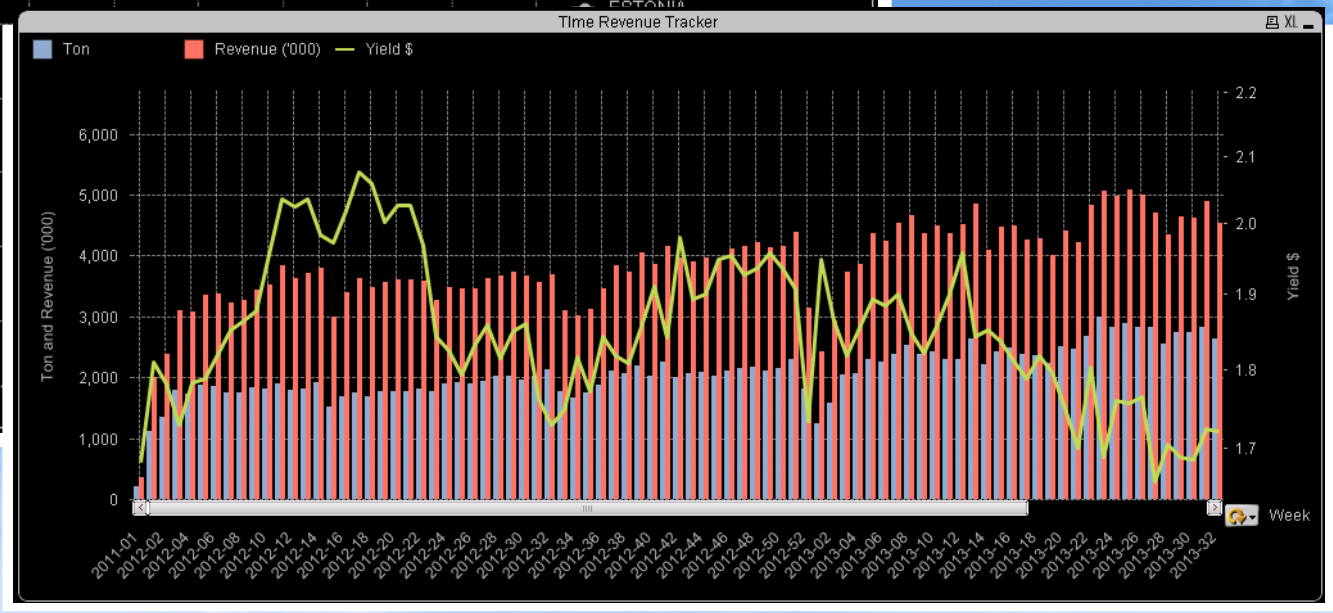
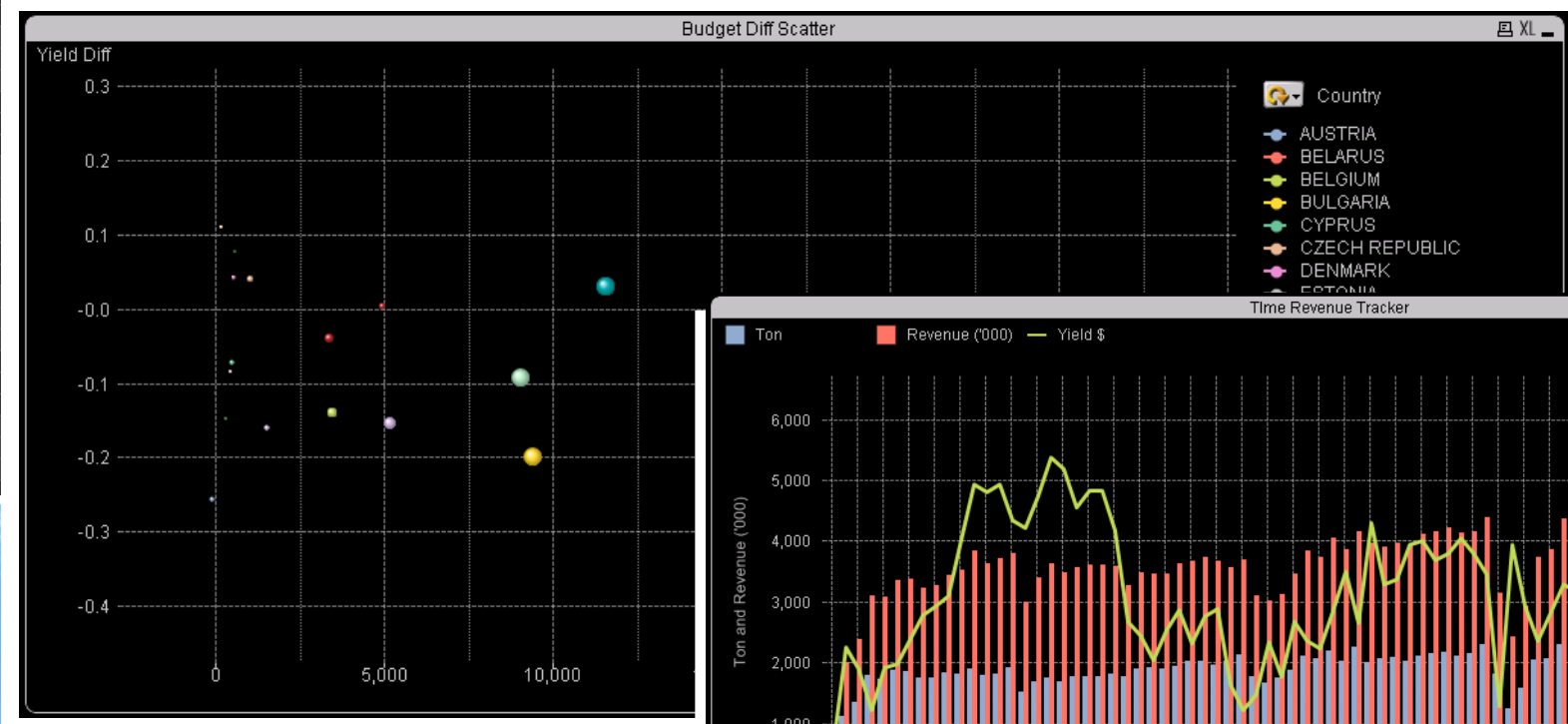

Revenue, tonnage and yield trend analysis and budget performance

AWB Origin	Tons	Ton Trend	Revenue	Revenue Trend	Yield	Yield Trend
TZY	8,245		16,714		2.03	
PDI	7,443		11,673		1.57	
VMV	6,866		13,344		1.94	
NNE	4,458		8,155		1.83	
OVZ	2,695		5,563		2.06	
OCA	1,861					
DCF	1,518					
HAT	1,452					
TSB	1,262					
GQV	1,224					
AQO	1,027					
KCY	955					
TSU	643					
AUB	615					
DLX	579					
JSX	540					
NCD	481					
KZF	469					
JSZ	468					
QHY	459					
CYK	354					
RWE	279					
MMB	262					
IIB	256					
AQR	248					
ALJ	236					
JDM	231					

Month	Jan-2012			Feb-2012			Mar-2012			Apr-2012						
	AWB Origin	Tonnage	Revenue (\$)	Yield	AWBs	Tonnage	Revenue (\$)	Yield	AWBs	Tonnage	Revenue (\$)	Yield	AWBs	Tonnage	Revenue (\$)	Yield
HBI	-	-	-	-	-	-	-	-	-	-	-	-	-	-	-	-
PFM	4	8	1.82	19	3	5	1.82	12	12	23	1.95	23	5	11		
STR	-	-	-	-	4	7	1.75	3	-	-	-	-	-	0	0	
WVL	123	207	1.68	27	172	271	1.58	28	180	336	1.86	30	54	116		
TZY	779	1,479	1.90													
JDM	16	46	2.82													
YYU	-	-	-													
LWZ	-	-	-													
GLQ	-	-	-													
KZF	19	43	2.29													
IOY	0	0	0.00													
TSB	9	15	1.59													
AVM	-	-	-													
CFY	-	-	-													
EUO	5	8	1.43													
DDX	0	0	6.82													
EDW	2	3	2.00													
NNE	521	719	1.38													
VMV	480	1,093	2.28													
IWF	16	23	1.48													
AUB	7	15	2.12													
MHE	2	6	2.76													
ODE	-	-	-													
QDF	-	-	-													
OVZ	377	738	1.96													

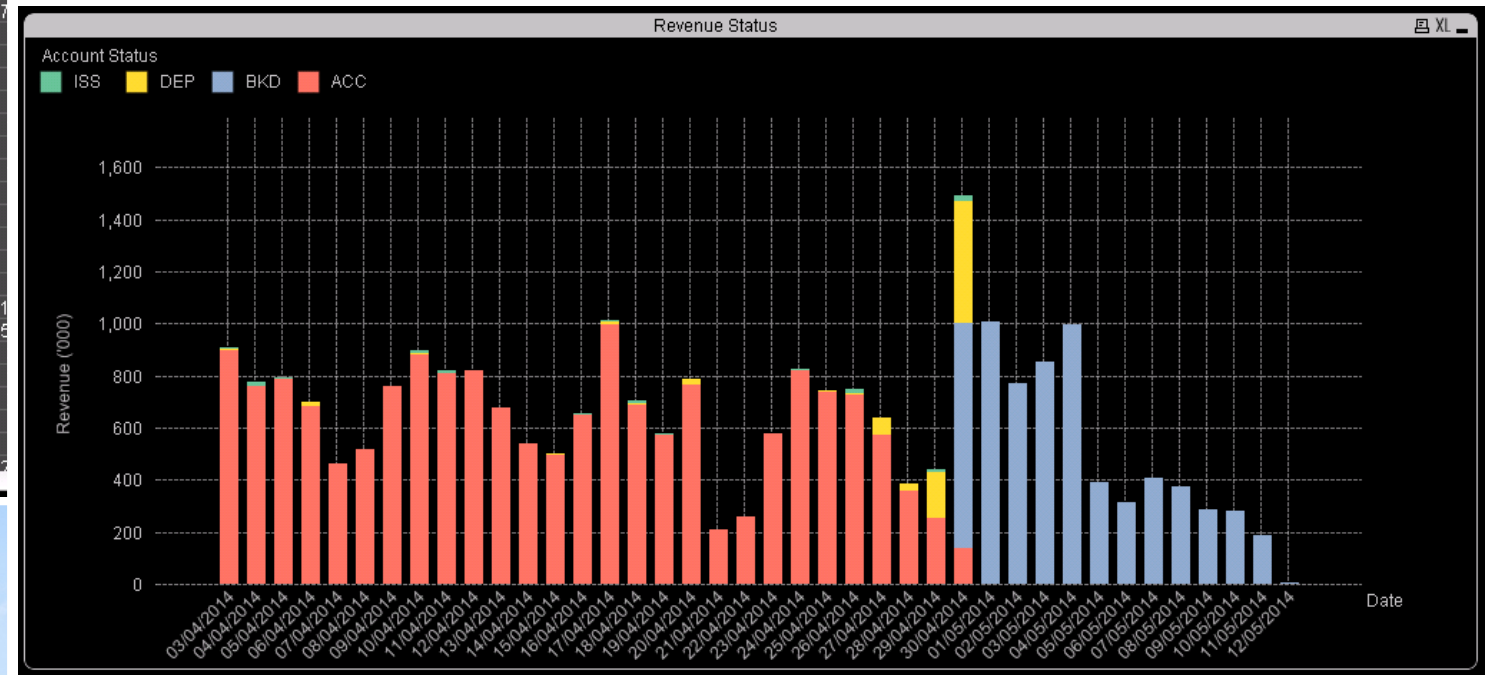

Multi-dimension analysis providing speed of thought analysis.  
 Revenue forecasting based on bookings

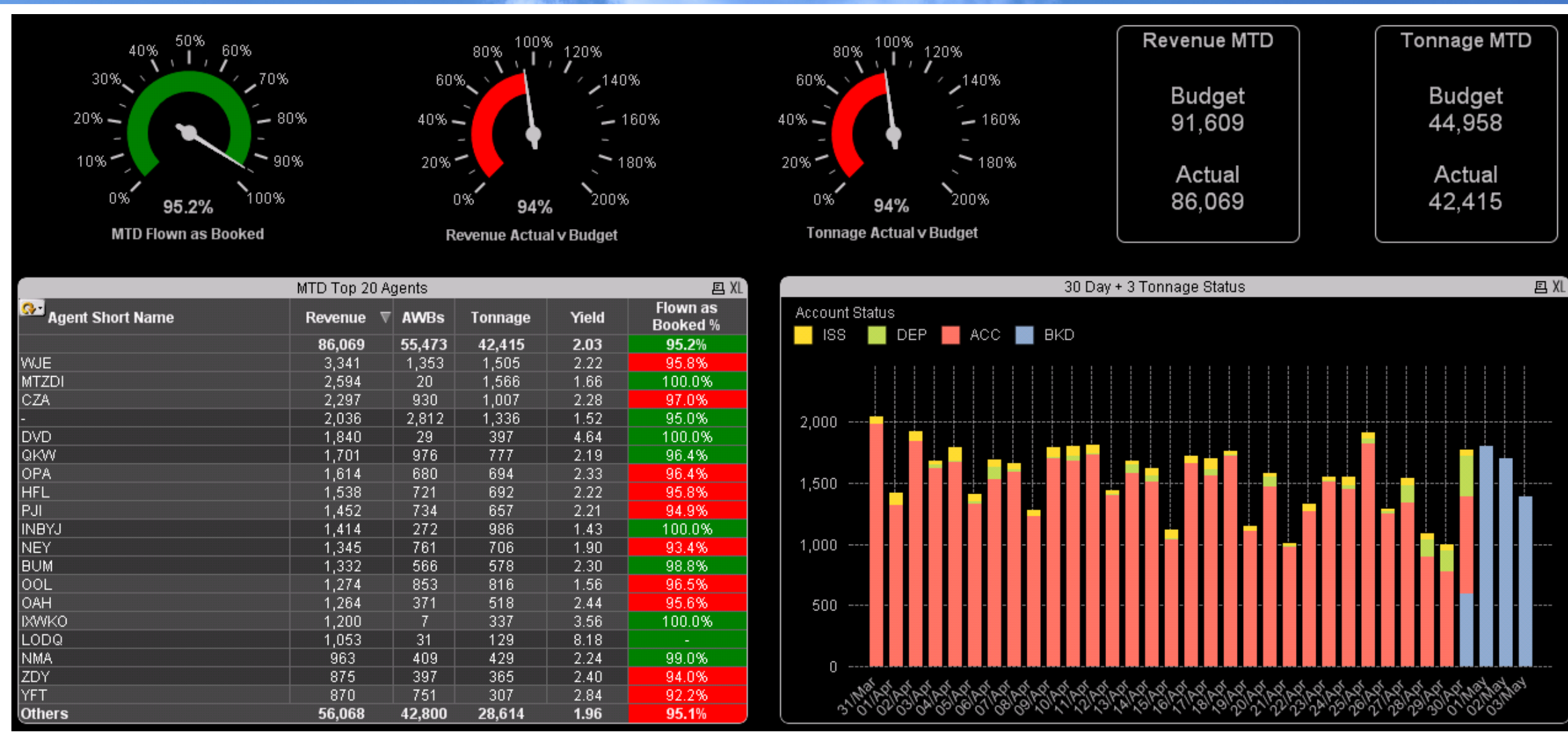

**Commercial** Dashboard showing monthly operation and revenue performance with top 20 Agents and forecasted tonnage

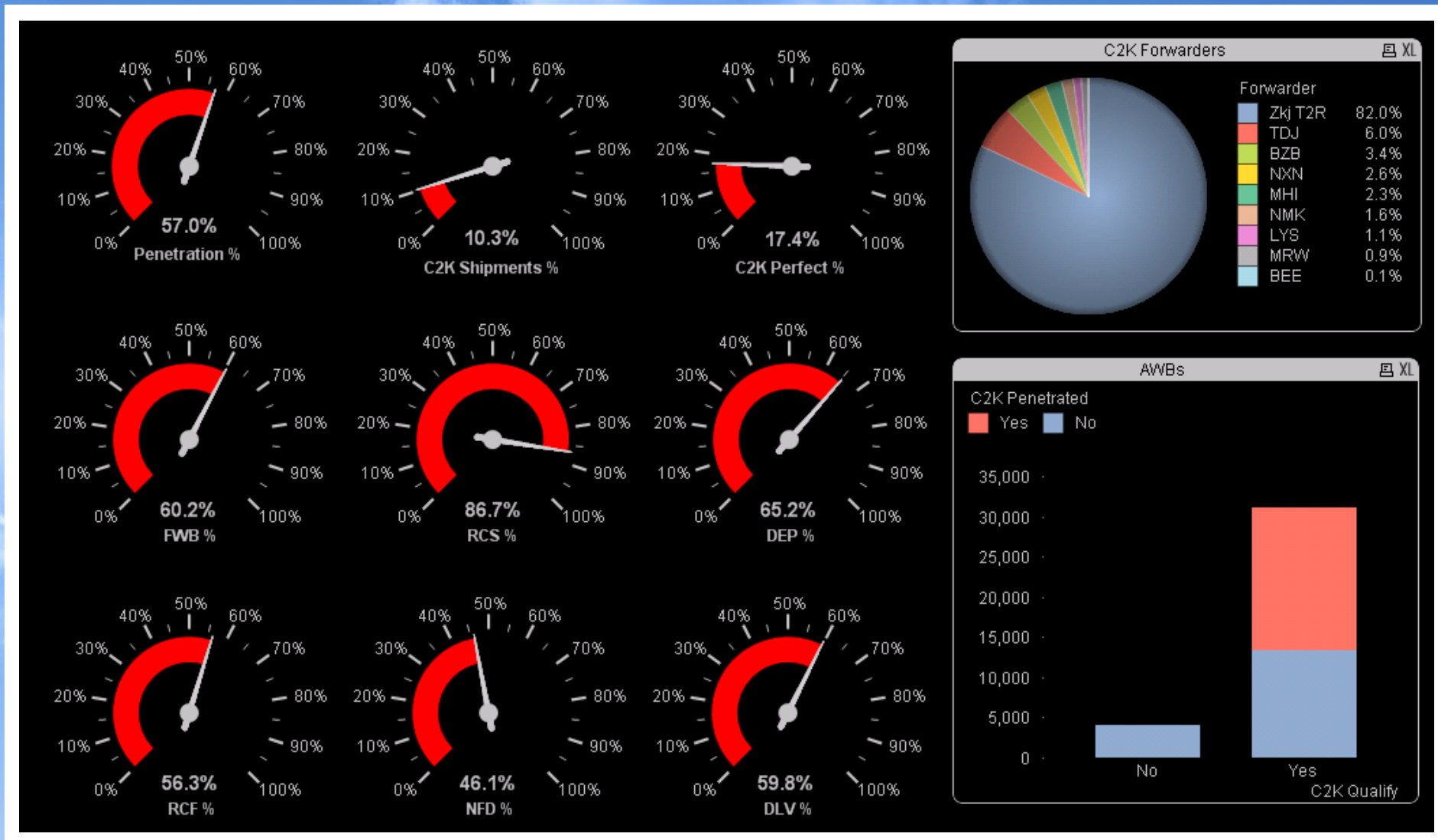

C2K Dashboard with forwarder, penetration and milestone performance with analysis



Flight Summary							
Flight #	Origin	Dest	Tons	Revenue	Volume	Yield \$	AWBs
			29,325	55,173	135,418	1.88	33,998
5946	VTY	LHB	1,302	2,295	5,759	1.76	964
1549	ADA	LHB	1,027	1,924	5,021	1.87	829
1450	LPU	GGI	822	1,586	4,341	1.93	503
9850	LNQ	LHB	752	1,015	2,929	1.35	334
12279	RST	LHB	696	1,253	3,296	1.80	575
8485	LPU	PJX	695	978	2,935	1.41	176
11845	LPU	PJX	664	995	2,617	1.50	189
7928	FWB	LHB	648	1,625	3,341	2.51	458
11223	MUN	LHB	645	1,126	3,403	1.75	415
11644	LPU	KWT	627	1,132	2,899	1.81	461
7541	LPU	PJX	623	998	2,626	1.60	191
9646	LPU	KWT	618	1,232	2,966	1.99	555
5887	LPU	UFF	592	1,222	3,077	2.06	352
7424	LPU	FKS	584	1,095	2,948	1.88	618
2374	LPU	KWT	578	1,145	2,806	1.98	521
10557	YYX	LHB	572	1,026	2,101	1.79	540
2834	MOT	LHB	569	1,165	2,812	2.05	700
1207	LPU	PJX	545	808	2,203	1.48	290
4493	MOT	LHB	540	994	2,742	1.84	683
4041	AAA	LHB	531	976	2,268	1.84	582
7836	ESW	LHB	530	930	2,235	1.76	586
9644	QNA	LHB	517	1,045	2,769	2.02	485
7301	ESW	LHB	511	863	2,160	1.69	377
509	HEG	LHB	510	683	2,057	1.34	444
10297	AAM	LHB	491	701	1,773	1.43	394
10169	LPU	MYJ	478	595	1,640	1.25	255
2373	TWA	LHB	473	956	2,464	2.02	882
5773	QNA	LHB	466	988	2,522	2.12	456
3996	LPU	FKS	453	864	2,408	1.91	427
6045	TKD	LHB	451	1,262	2,541	2.80	435
3976	ASW	LHB	449	849	2,268	1.89	421
9635	ZFU	LHB	442	1,006	2,305	2.28	608
5408	LPU	UIA	439	1,186	2,141	2.70	408
10055	LPU	GGI	437	846	2,140	1.93	587
1491	LPU	GGI	430	865	2,047	2.01	499

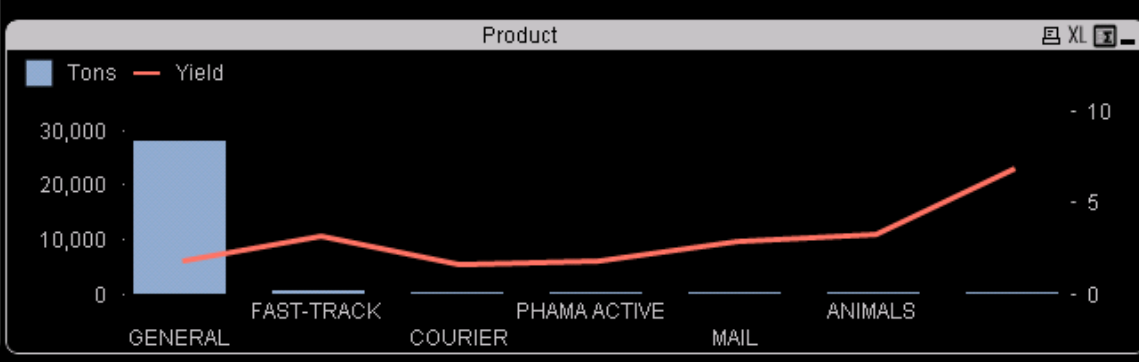
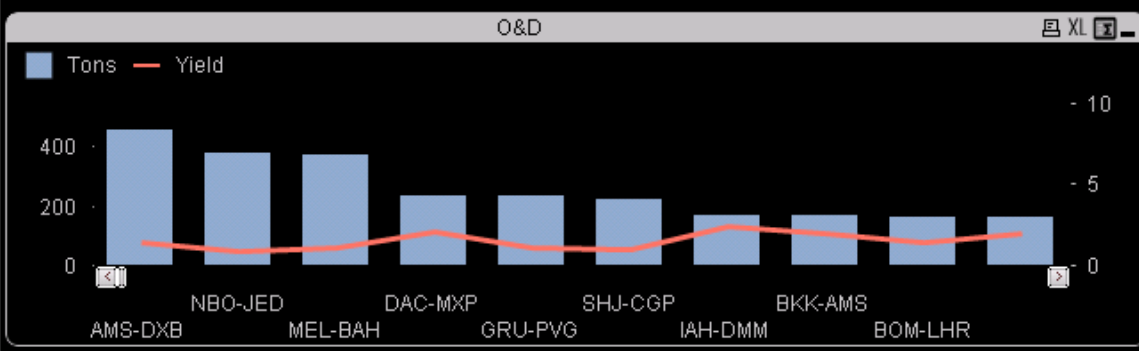
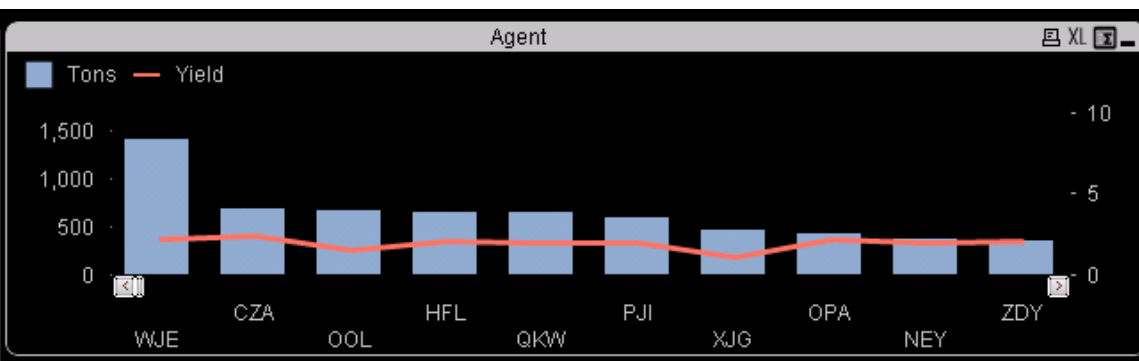

Flight summary overview with Agent, O&D and Product analysis

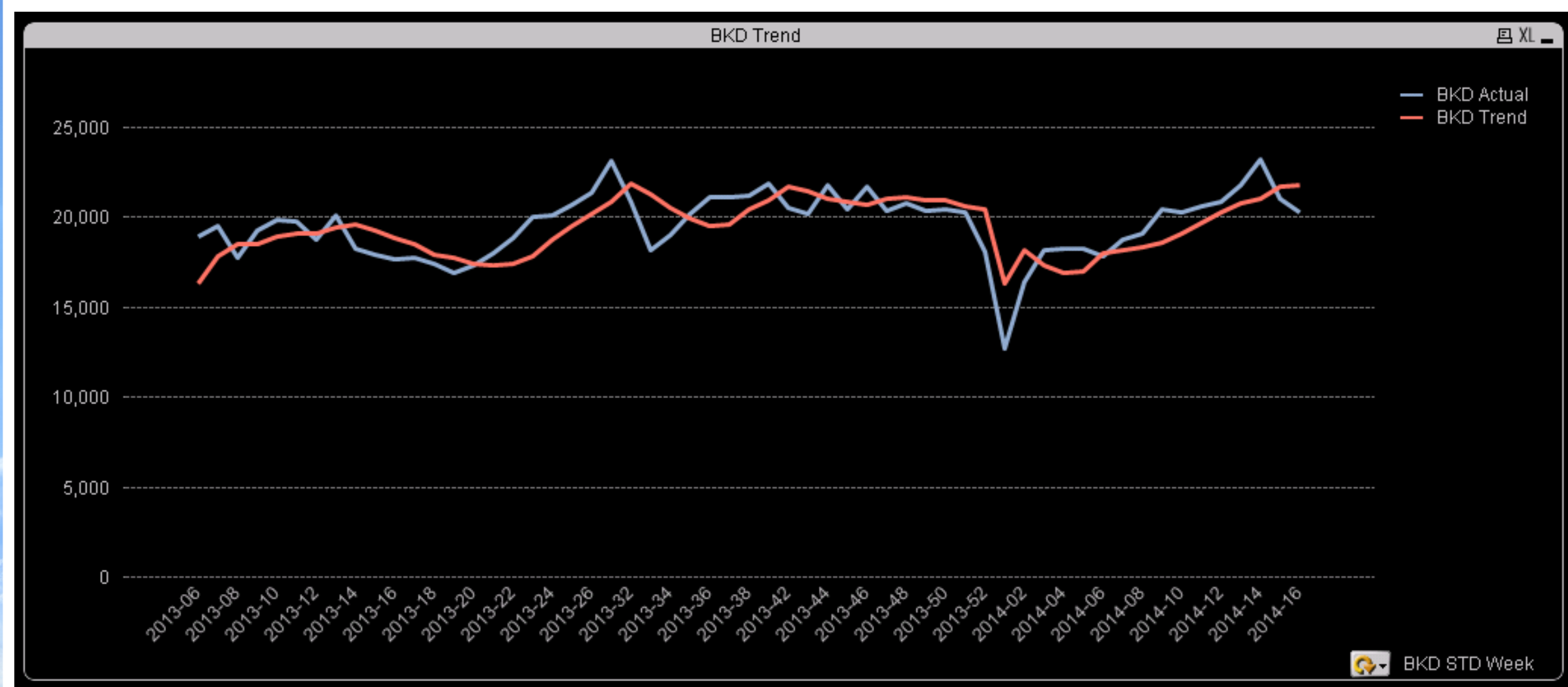

Actual and booked tonnage trend analysis

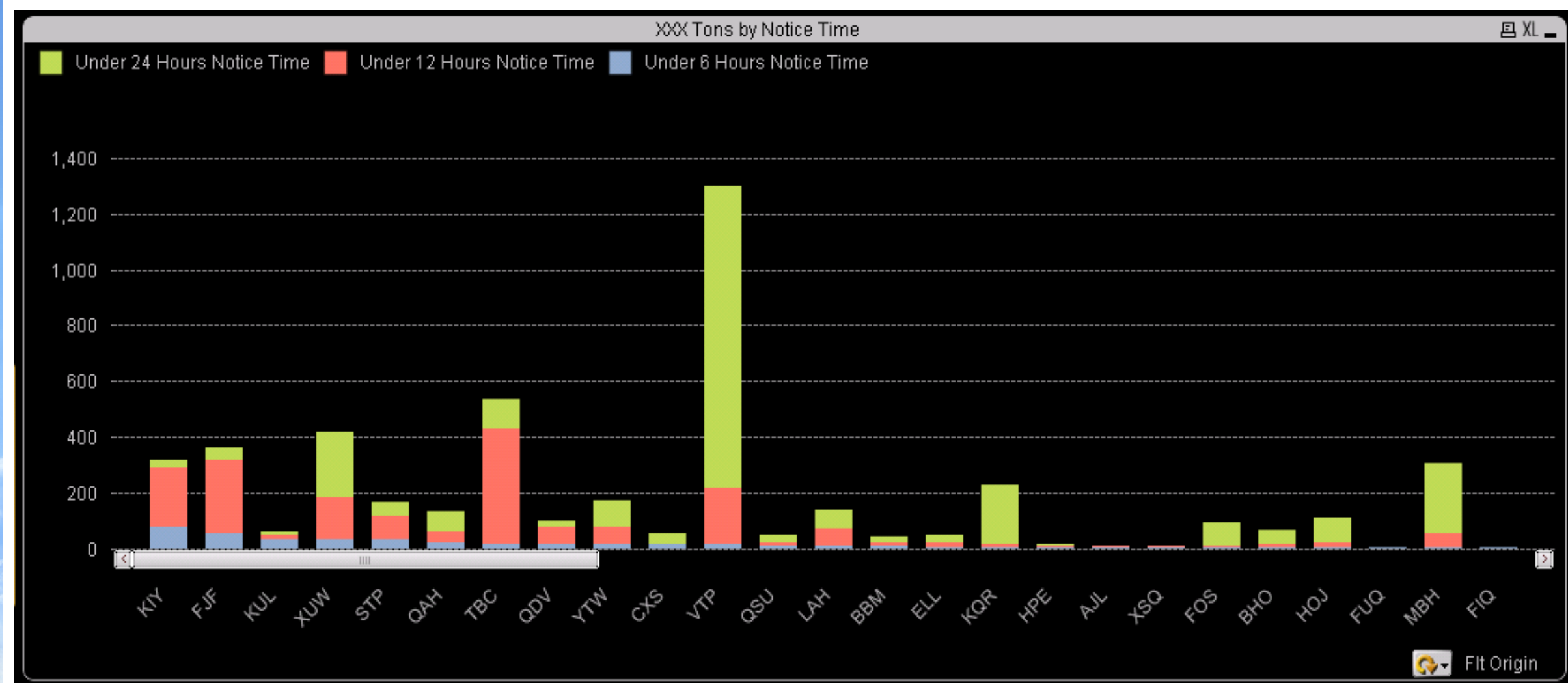

Cancelled tonnage analysis with Holding and Notice time by Origin, Route, Product and Agent

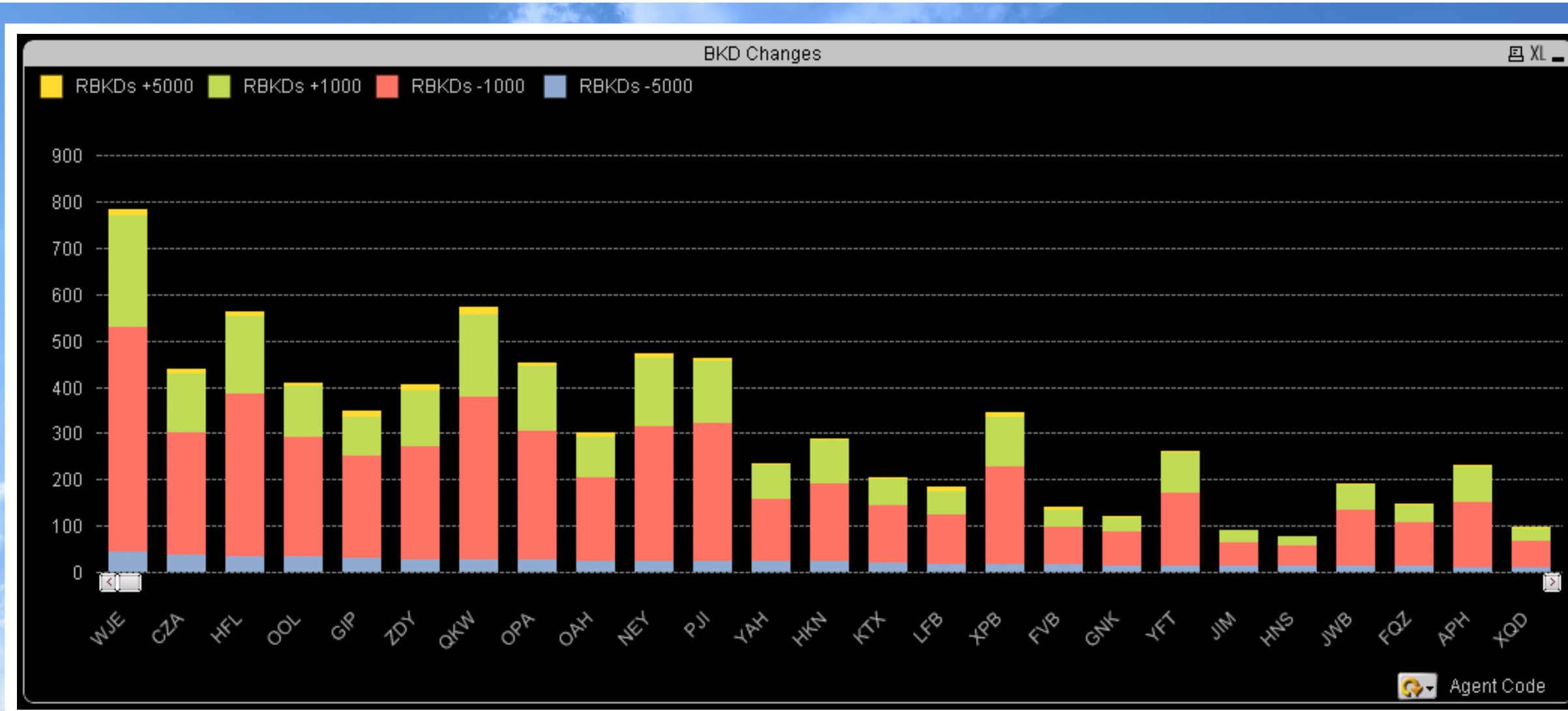

Rebooking analysis with number of rebooked shipments by weight changes for all Agents, Origin, Route or Product

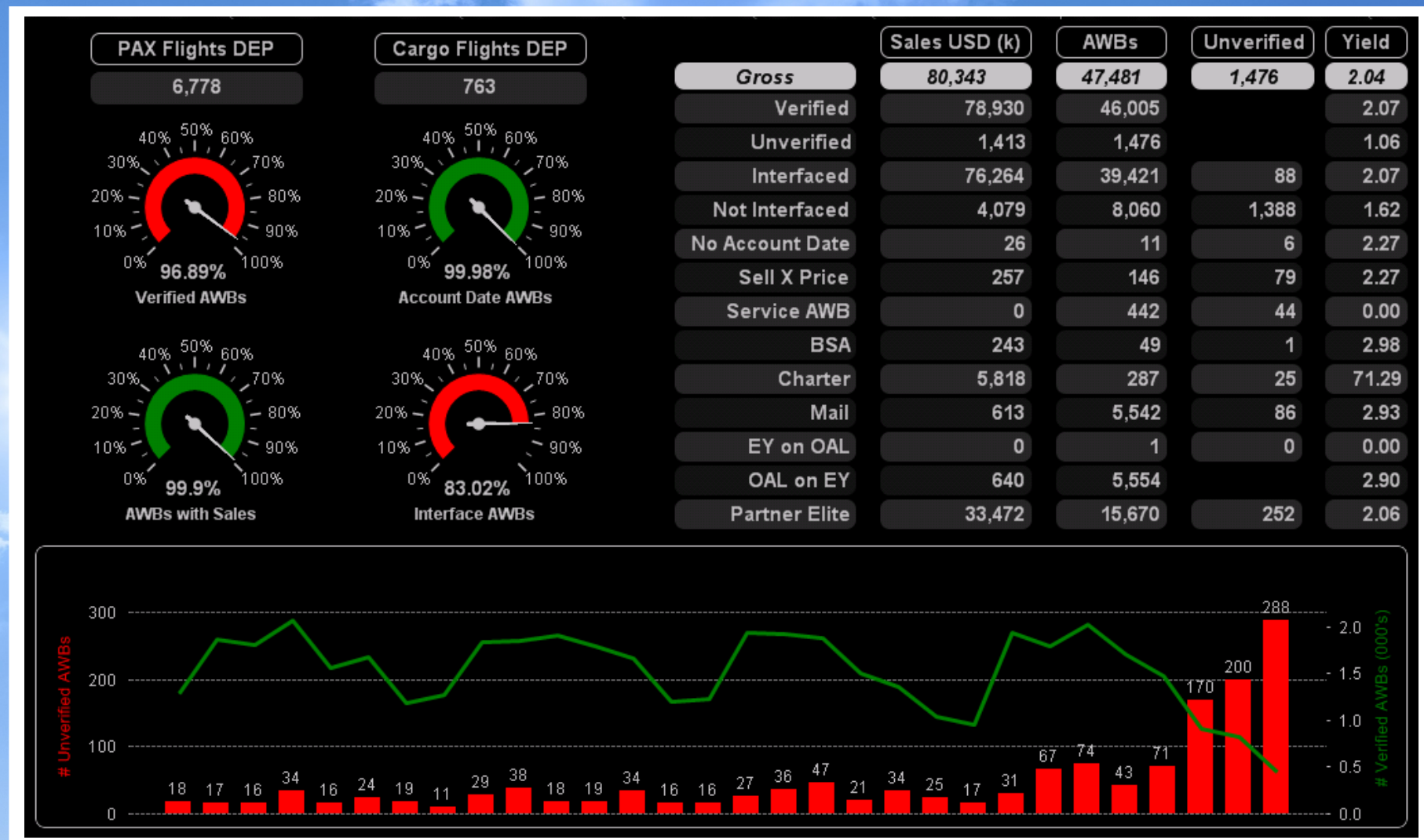

Cargo Systems dashboard helping to **improve** revenue management

# Operations

Available Dashboards Connected to Cargospot  
Real-time Data

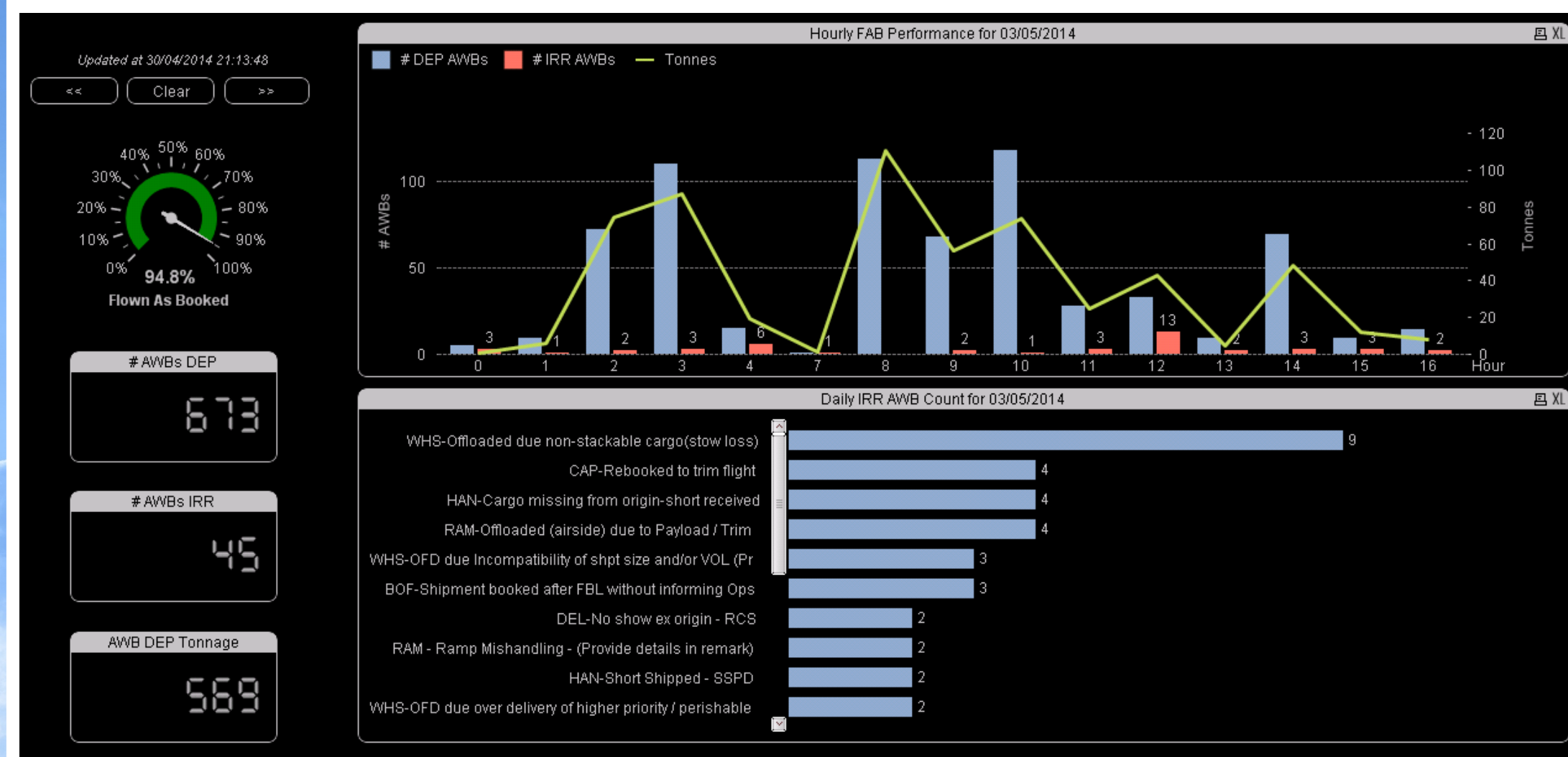

Operations Dashboard showing **real-time** departures and **irregularities** to manage Flown as Booked performance

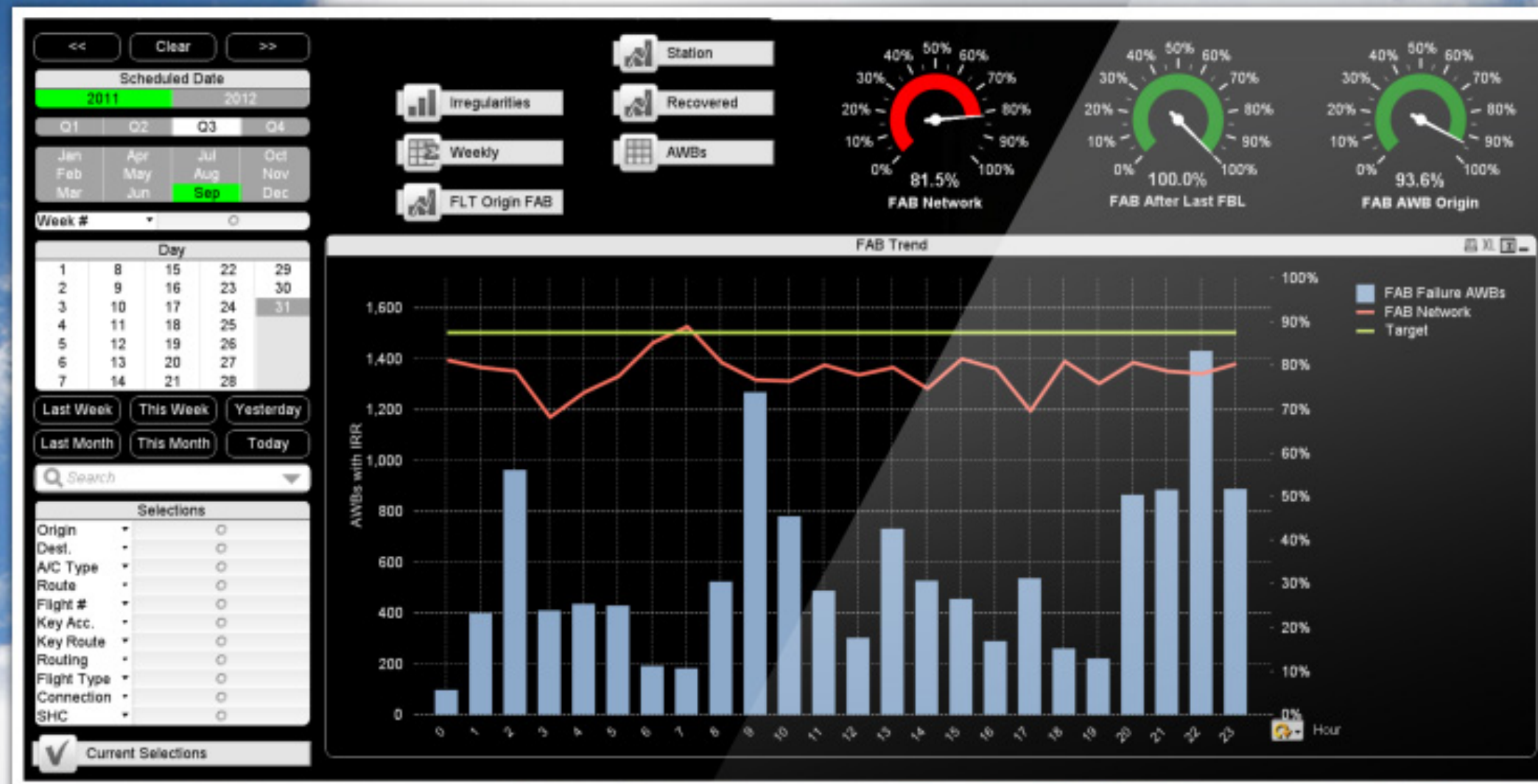

**Granular analysis** to the minute to help you **understand** your business as it happens...



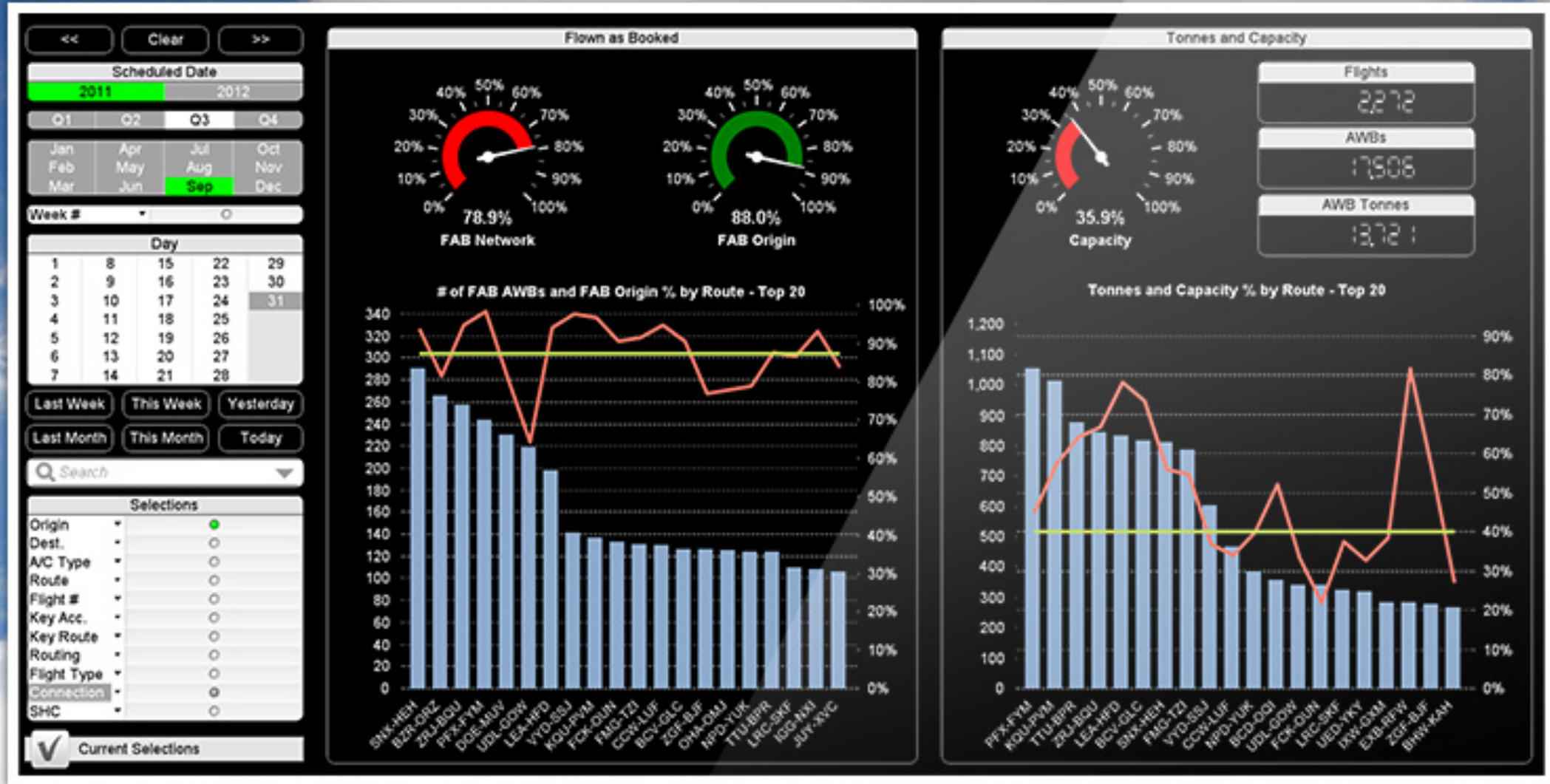

Near **real-time** dashboards that **empower** business users by driving innovative **decision-making**...

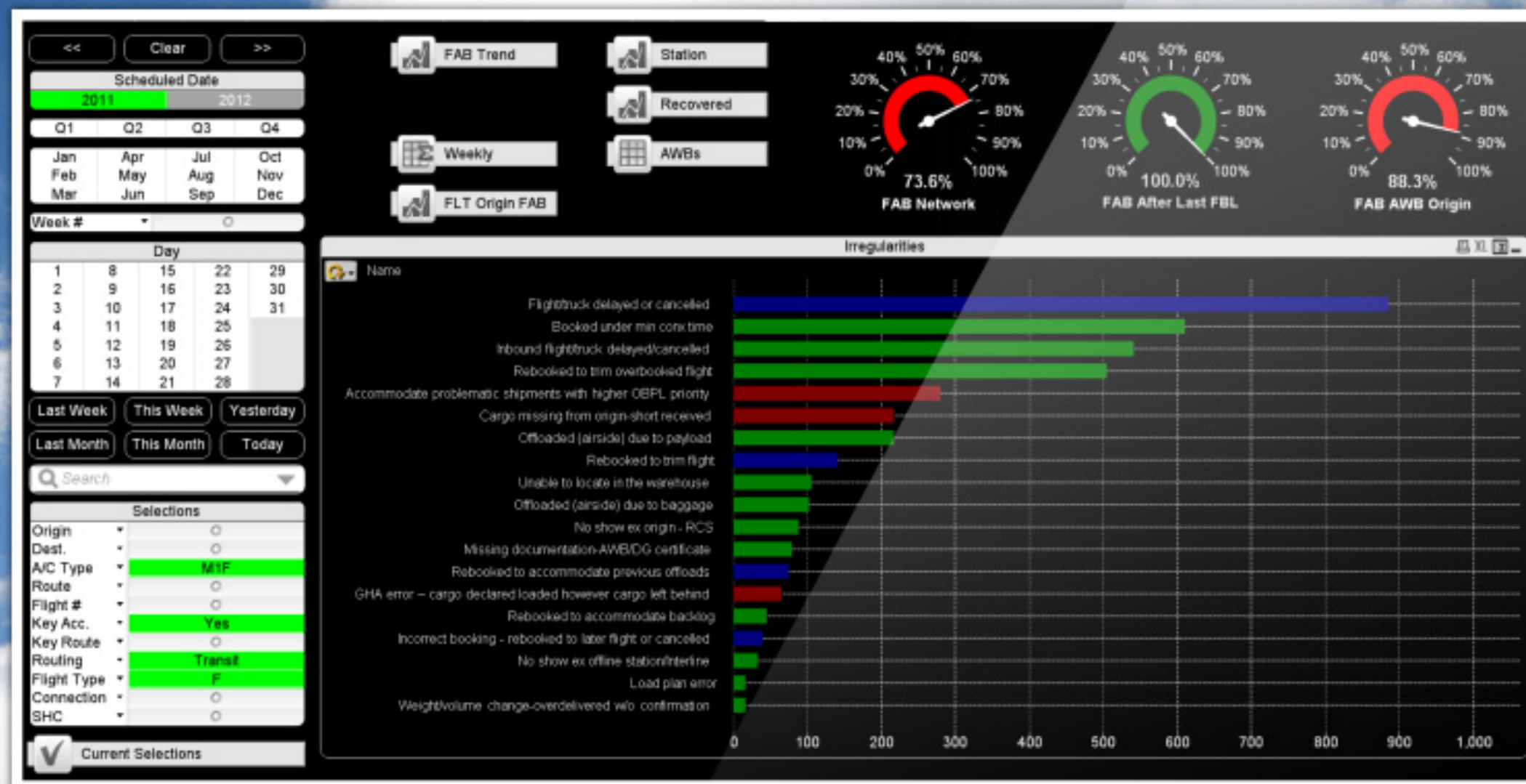

**Explore associations in irregularities with selections to enable analysis at the speed of thought...**

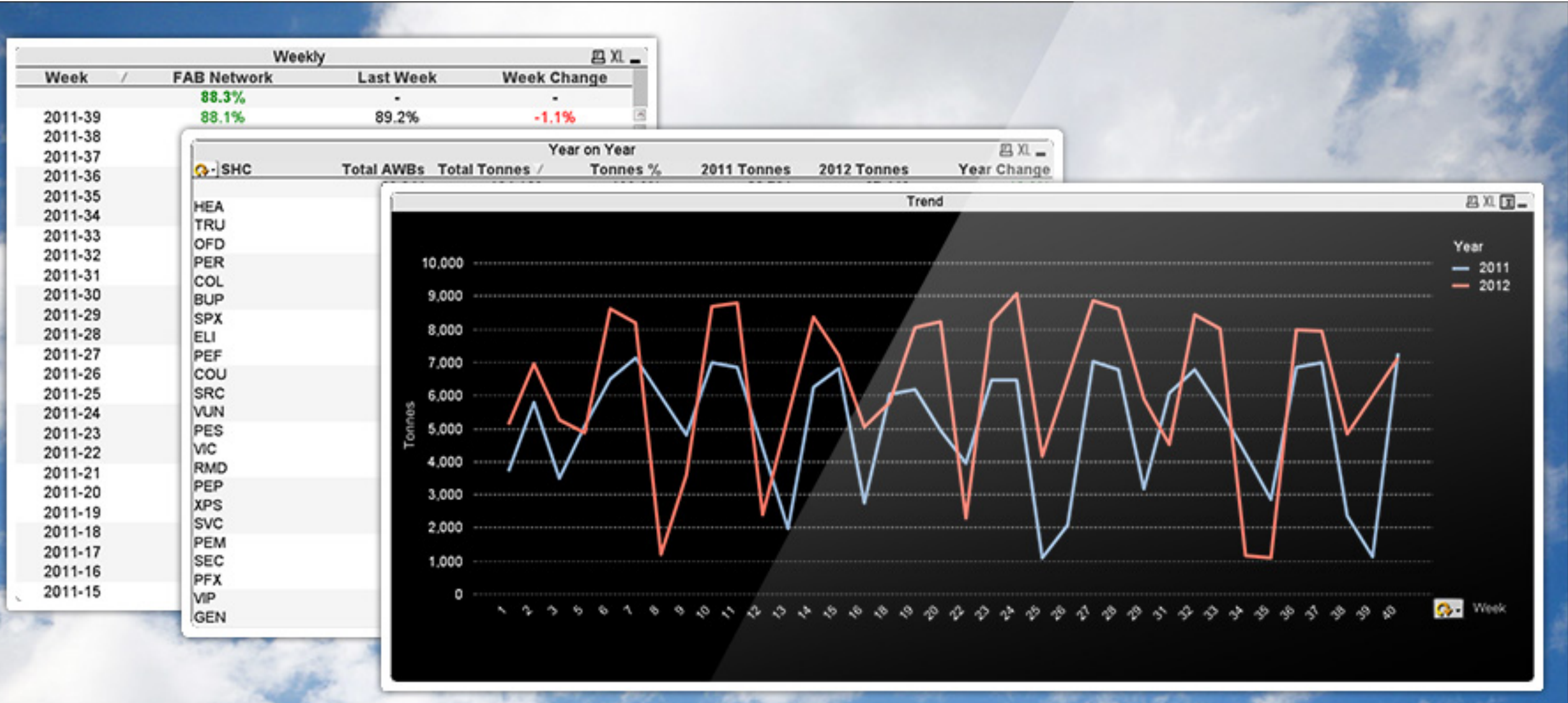

**Uncover** hidden trends and make discoveries that drive innovative decisions...

Hour	0	1	2	3	5	7	8	9	10	11	12	13	14	15	16	17	19	20	21	22	23
Tonnes	15	35	119	132	0	8	33	72	82	27	6	20	9	24	4	32	11	52	20	43	17
AWBs	26	40	168	119	2	11	81	124	175	29	11	61	5	31	22	48	23	24	69	104	48
Flights	2	6	17	7	1	1	7	13	13	3	2	4	1	1	3	4	2	1	7	14	4
Capacity	50.5%	41.0%	43.8%	61.7%	1.6%	52.5%	31.3%	29.2%	41.5%	28.5%	5.0%	20.6%	57.2%	99.5%	20.3%	38.9%	37.4%	69.1%	53.2%	23.6%	56.0%
Short Conn. Tonnes	0	34	92	95	0	8	19	26	28	0	0	0	0	24	0	0	0	0	10	32	11
Short Conn. Flights	0	4	10	4	0	1	2	3	2	0	0	0	0	1	0	0	0	0	4	4	1

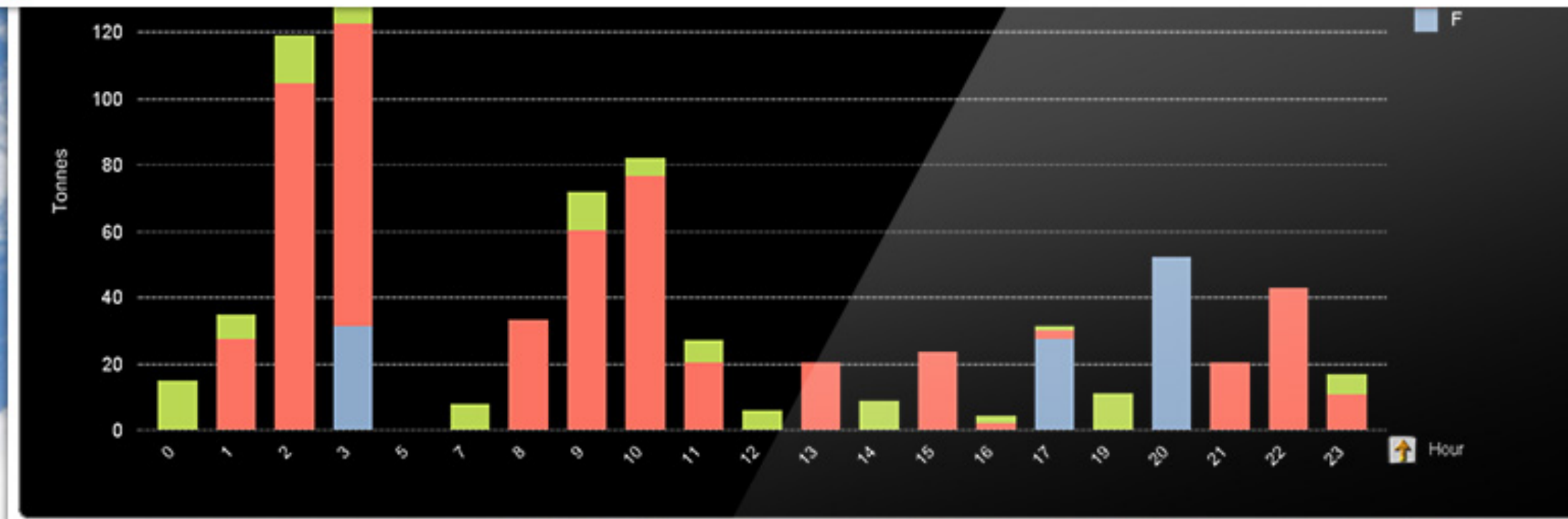

**Visualise** key operational near **real-time** data to allow a **proactive** response to possible operational challenges...



Integrate with **Google Maps** to visualise your global information